INDOFINE Chemical Company, Inc.

121 Stryker Lane, Bldg. 30, Suite 1 • Hillsborough, NJ 08844 • U.S.A.
Phone: (908) 359-6778 • FAX: (908) 359-1179
website: www.indofinechemical.com
e-mail: chemical@indofinechemical.com

CERTIFICATE OF ANALYSIS

Catalog Number:	021652S
Product Name:	**alpha-SOLANINE**
CAS Number:	[20562-02-1]
Lot Number:	2506172
Chemical Formula:	$C_{45}H_{73}NO_{15}$
Molecular Weight:	868.08
Appearance:	Off-white powder
Water content:	0.1%
Storage:	Store in a cool, dry place. Protect from light.
Purity(HPLC):	99.57%

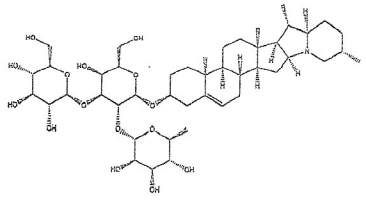

Prepared by:
Ramesh Mandadi
Ramesh Mandadi
Director of Operations

Reviewed and Approved by:
Sujata Moton
Sujata Moton
VP

INDOFINE Chemical Company, Inc.

121 Stryker Lane, Bldg. 30, Suite 1 • Hillsborough, NJ 08844 • U.S.A.
Phone: (908) 359-6778 • FAX: (908) 359-1179
website: www.indofinechemical.com
e-mail: chemical@indofinechemical.com

HPLC ANALYSIS

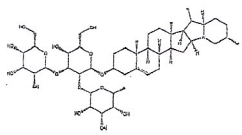

Catalog No.: 021652S
Product Name: alpha-Solanine
Lot No.: 2506172

SAMPLE INFORMATION

Sample Name:	Alpha solanine	Acquired By:	
Sample Type:		Sample Set Name:	
Vial:	77	Acq. Method Set:	Alpha solanine
Injection #:	1	Processing Method:	sample
Injection Volume:	10.00 ul	Channel Name:	SATIN
Run Time:	30.0 Minutes	Proc. Chnl. Descr.:	

Auto-Scaled Chromatogram

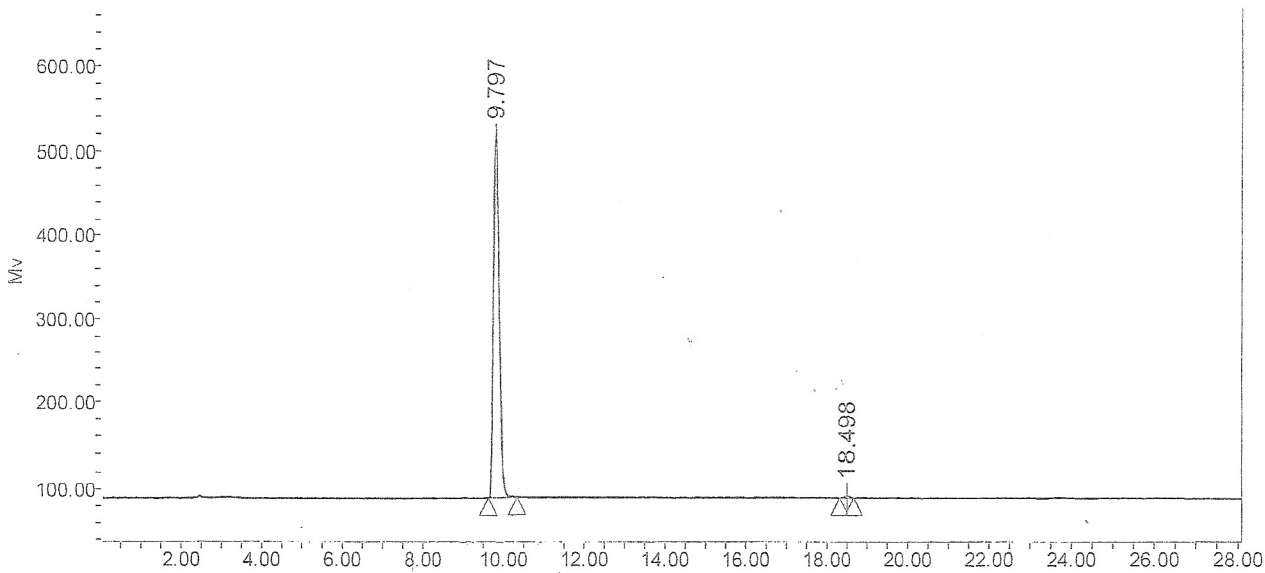

Peak Results

	Name	RT	Area	% Area	USP Plate Count	USP Resolution
1		9.797	4211942	99.57	21825.99	
2		18.498	18061	0.43	76859.56	32.95

Prepared by:
Ramesh Mandadi
Ramesh Mandadi
Director of Operations

Reviewed and Approved by:
Sujata Moton
Sujata Moton
VP